

- AL. DR. W/
- AL. FRAME
- W/ S/S HINGES & LEVER LOCKS
- W/ SADDLE
- W/ GLASS TRANSOM
- 13 REQUIRED

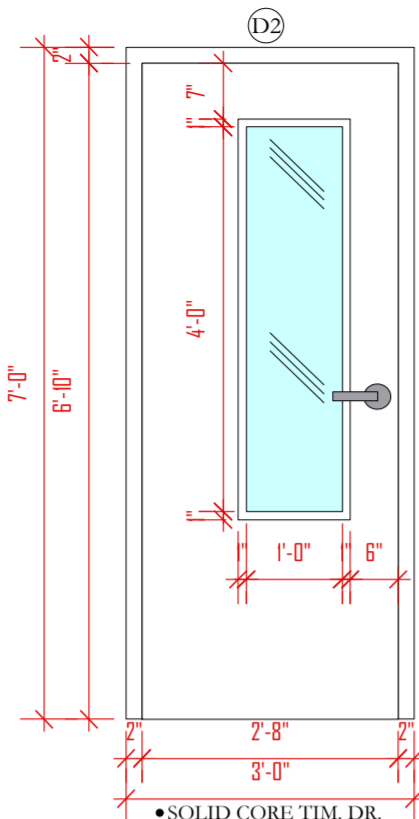

- SOLID CORE TIM. DR.
- W/ GLASS INSERT
- W/ TIM. FRAME
- W/ S/S HINGES & LEVER LOCKS
- 02 REQUIRED

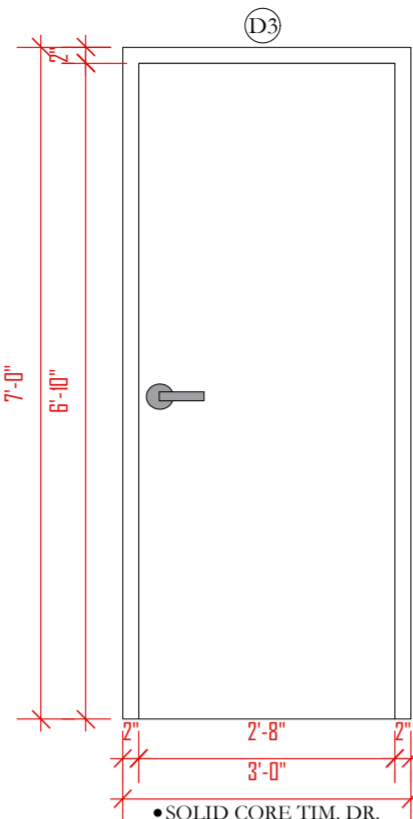

- SOLID CORE TIM. DR.
- NATURAL OAK FINISH
- W/ TIM. FRAME
- W/ S/S HINGES & LEVER LOCKS
- 03 REQUIRED

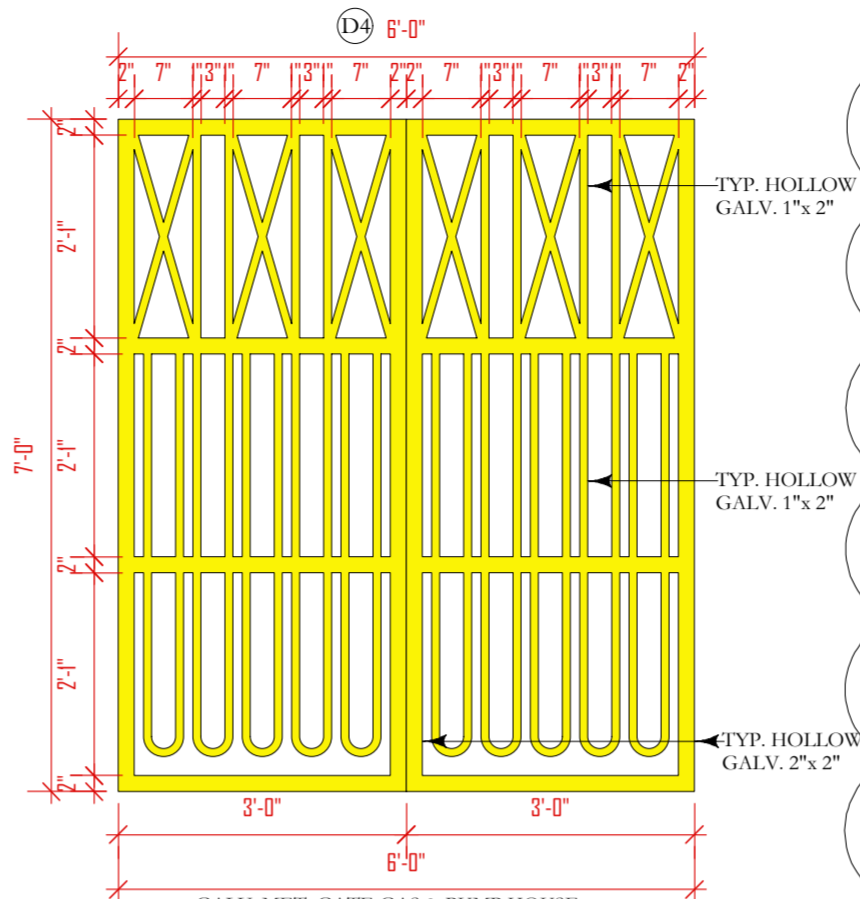

- GALV. MET. GATE GAS & PUMP HOUSE
- SHALL BE FIN. W/ 2 COAT OF ZINC CHROMATE & 2 COATS OF FIN. MET. PAINT
- SUPPLY & INSTALL HINGES, LOCKS & BOLTS
- 02 REQUIRED

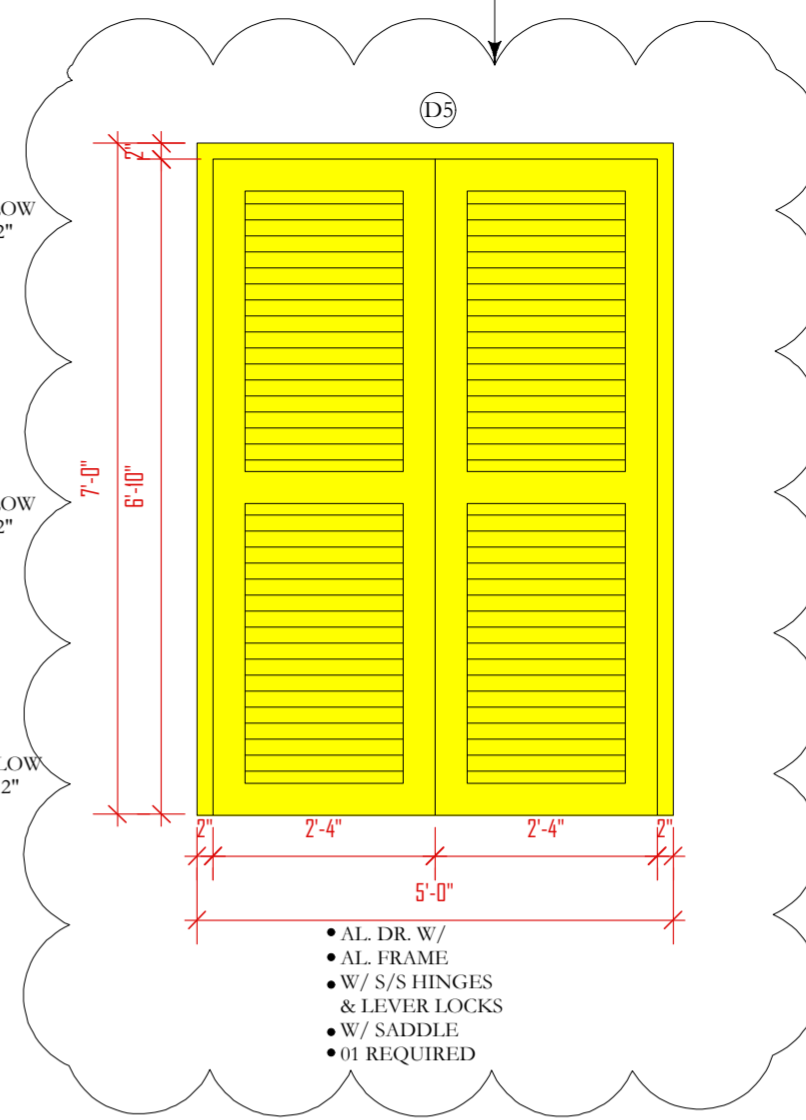

- AL. DR. W/
- AL. FRAME
- W/ S/S HINGES & LEVER LOCKS
- W/ SADDLE
- 01 REQUIRED

DOOR SCHEDULE
SCALE: 1/2"=1'-0"

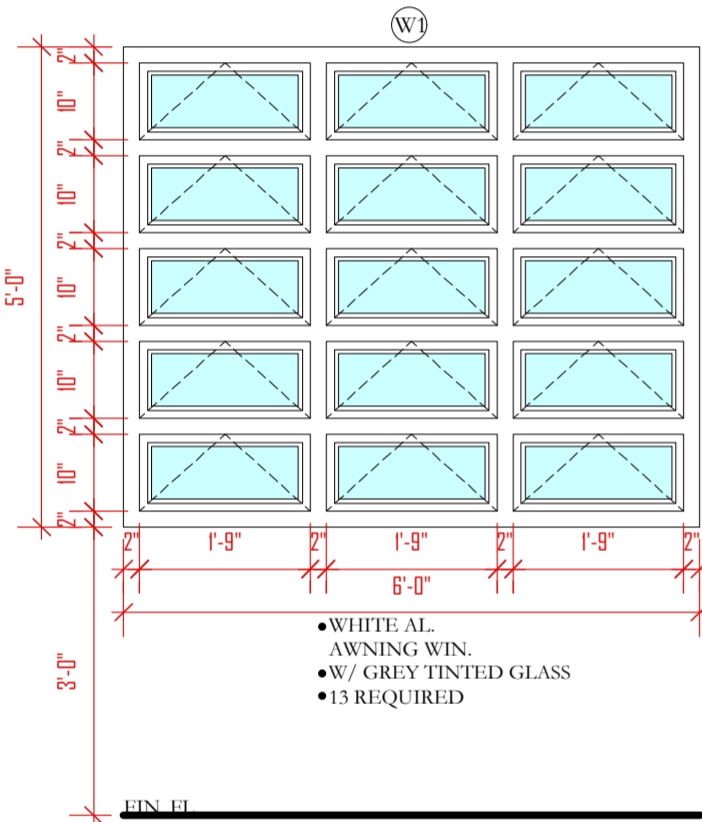

- WHITE AL. AWNING WIN.
- W/ GREY TINTED GLASS
- 13 REQUIRED

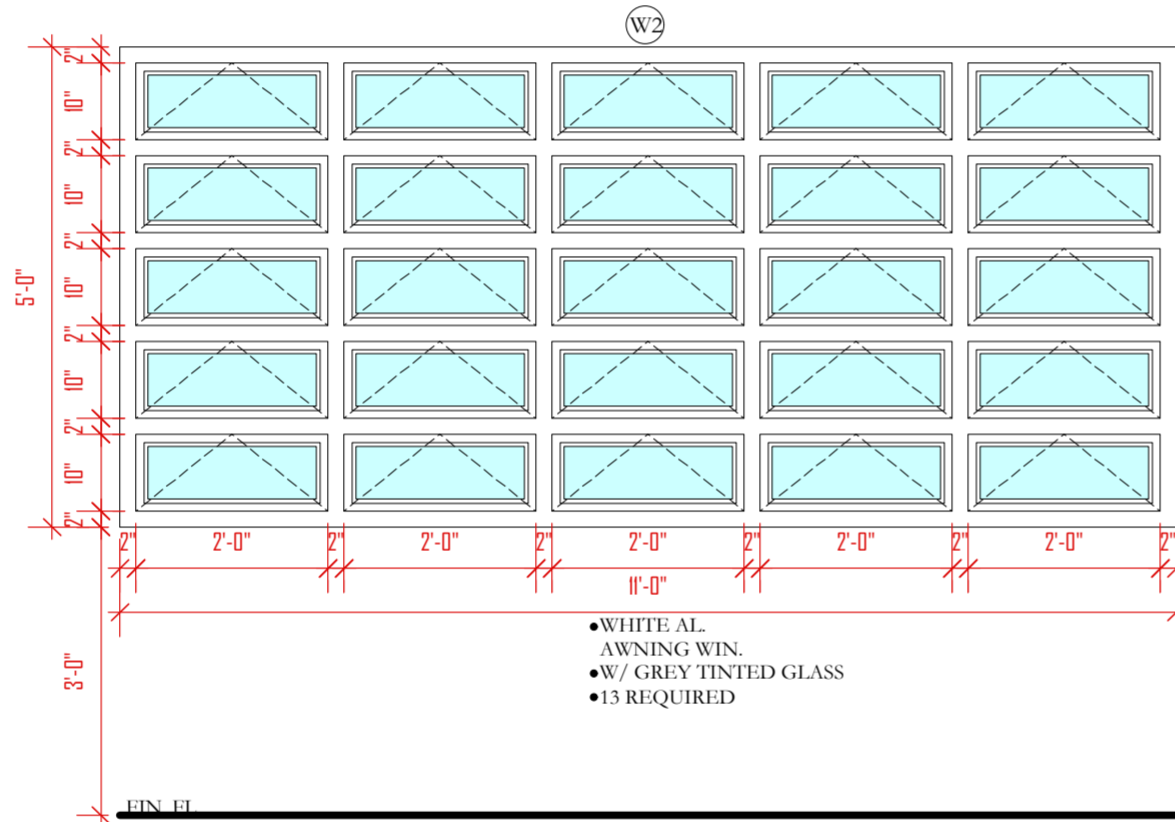

- WHITE AL. AWNING WIN.
- W/ GREY TINTED GLASS
- 13 REQUIRED

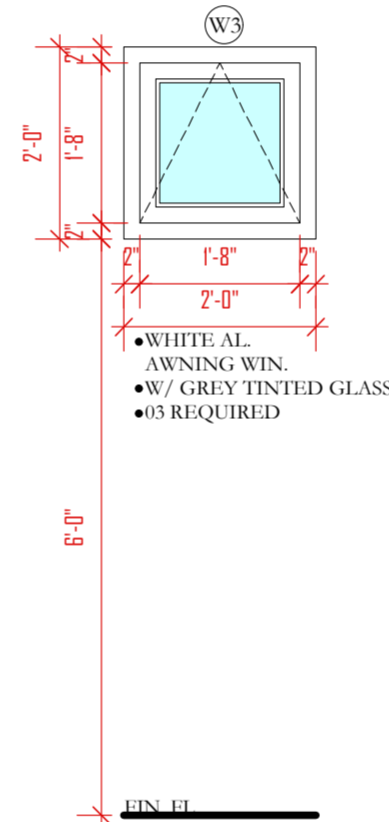

- WHITE AL. AWNING WIN.
- W/ GREY TINTED GLASS
- 03 REQUIRED

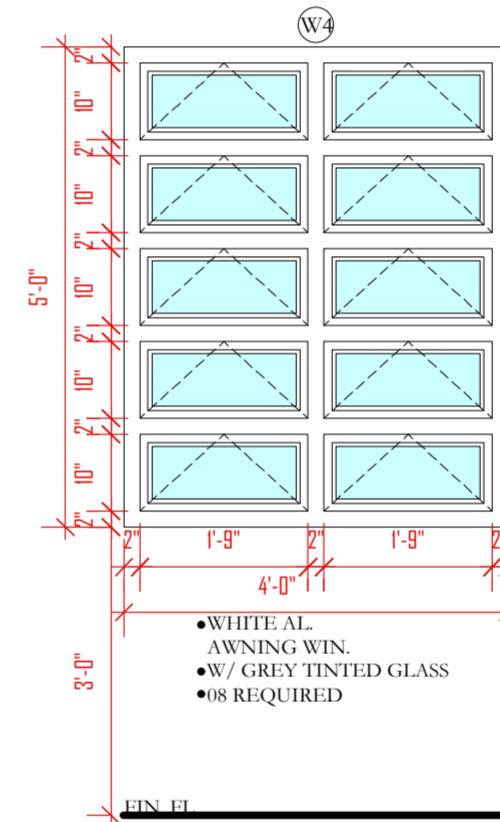

- WHITE AL. AWNING WIN.
- W/ GREY TINTED GLASS
- 08 REQUIRED

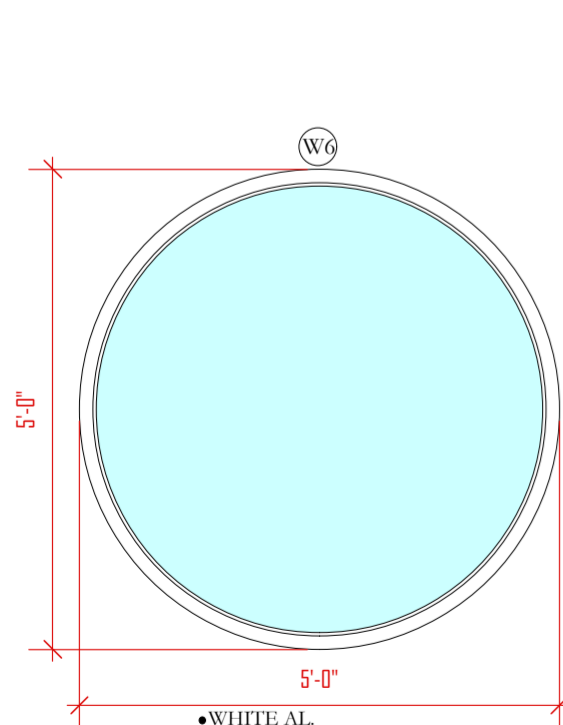

- WHITE AL. FIXED GLASS CIRCULAR WIN.
- W/ GREY TINTED GLASS
- 02 REQUIRED

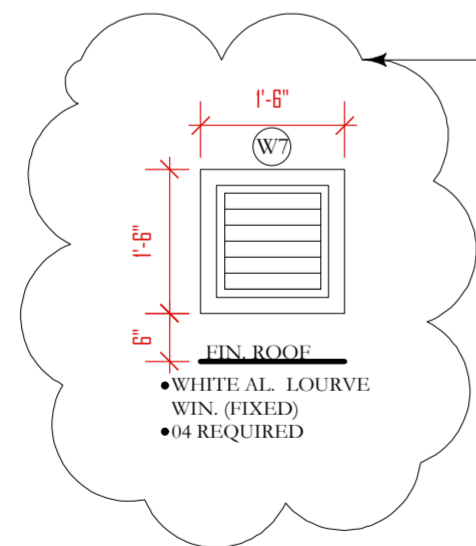

- WHITE AL. LOURVE WIN. (FIXED)
- 04 REQUIRED

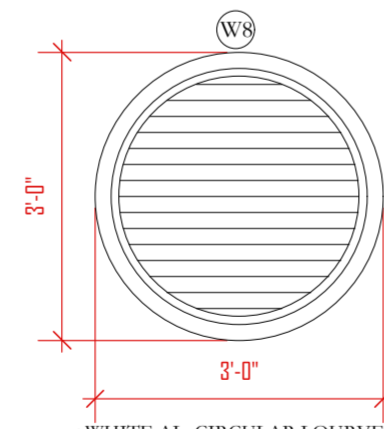

- WHITE AL. CIRCULAR LOURVE WIN.
- SYNTECTIC INSECT SCREEN
- 02 REQUIRED

WINDOW SCHEDULE
SCALE: 1/2"=1'-0"

- NOTES
1. DONOT SCALE DRAWINGS
 2. THESE DRAWINGS ARE TO BE READ INCONJUNCTION WITH ALL STRUCTURAL AND SERVICES ENGINEERS' DRAWINGS.
 3. IF YOU ARE IN DOUBT PLEASE ASK
 4. ALL EXTERIOR DOORS SHALL BE FITTED W/ S/S SADDLES
 5. ALL LOCKS SHALL BE MASTER & SUB MASTER KEYED
 6. ALL EXTERIOR DOORS & WINDOWS SHALL WITHSTAND 150MPH WIND MINIMUM GLAZING SHALL BE IMPACT GLASS
 7. ELITE ARCHITECTURAL IRONMONGERY OR EQUAL & APPROVED, 3 HINGES PER DOOR, 2 FALLING HINGES PER TOUTLET DOOR.

DATE	REVISIONS	BY
10/06/16	REV.#1: 1-D3 ADDED, 2-W3 ADDED & 1-W1 DELETED	B.O.
11/17/16	REV.#2: 1-D5 ADDED, 2-W7 ADDED	B.O.

THE WORKING
DRAWING PHASE

Moulton Mayers
Architects

**INTERIOR DESIGNERS,
URBAN DESIGNERS,
CONSTRUCTION MANAGERS**

MOULTON MAYERS
DIP. ARCH. BS, ARCH. B,
ARCH. MS, URBAN DESIGN.

P.O. BOX 79, MCKIES HILL, ST. VINCENT, W.I.
TEL: 784-457-2072
E-MAIL: mayersarch@caribsurf.com

DRAWN BY: BRANSON OLLIVIERRE

SCALES: AS SHOWN

CHECKED: M.M. APPROVED BY:

JOB NO: 448C/16 DATE: 02/23/16

PROJECT TITLE:
SIR MC CHESNEY GEORGE
SECONDARY SCHOOL
(BARBUDA ANTIGUA)

DRAWING TITLE:
**DOOR & WINDOW
SCHEDULE
ADMIN. BLOCK
(BLOCK B)**

DRAWING NO: BA11 REVISION: REV. #2