

- NOTES
1. DONOT SCALE DRAWINGS
  2. THESE DRAWINGS ARE TO BE READ INCONJUNCTION WITH ALL STRUCTURAL AND SERVICES ENGINEERS' DRAWINGS.
  3. IF YOU ARE IN DOUBT PLEASE ASK.
  4. ALL EXTERIOR DOORS SHALL BE FITTED W/ S/S SADDLES
  5. ALL LOCKS SHALL BE MASTER & SUB MASTER KEYED
  6. ALL EXTERIOR DOORS & WINDOWS SHALL WITHSTAND 150MPH WIND MINIMUM GLAZING SHALL BE IMPACT GLASS
  7. ELITE ARCHITECTURAL IRONMONGERY OR EQUAL & APPROVED, 3 HINGES PER DOOR, 2 FALLING HINGES PER TOILET DOOR

DATE	REVISIONS	BY
24/05/19	REV.#1: COUNTERTOP DETAILS PROVIDED	B.O.

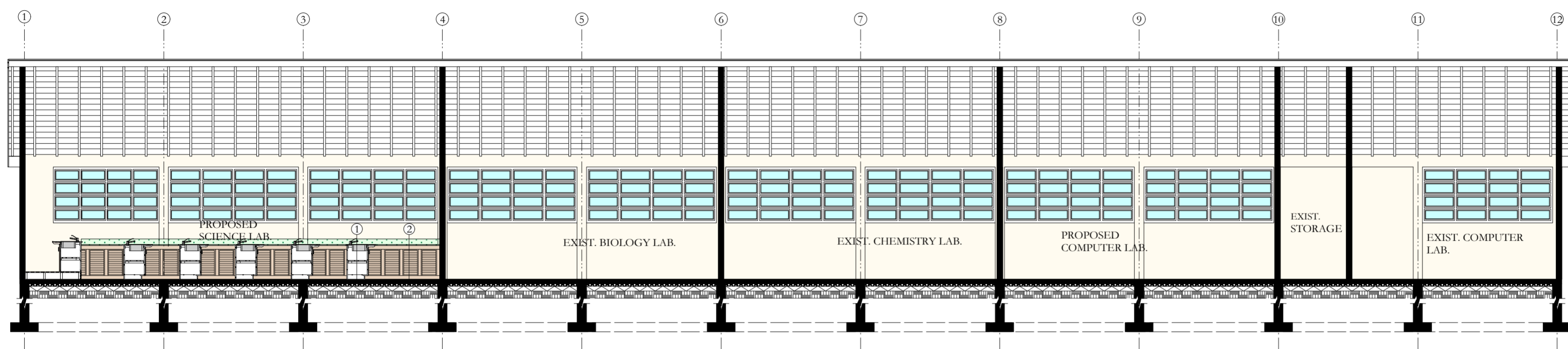

THE WORKING DRAWING PHASE

**M** Moulton Mayers Architects  
 INTERIOR DESIGNERS,  
 URBAN DESIGNERS,  
 CONSTRUCTION MANAGERS  
 MOULTON MAYERS  
 DIP. ARCH. BS. ARCH. B.  
 ARCH. MS, URBAN DESIGN.  
 P.O. BOX 79, McKIES HILL, ST. VINCENT, W.I.  
 TEL: 784-457-2072  
 E-MAIL: mayersarch@caribsurf.com

DRAWN BY: BRANSON OLLIVIERRE	
SCALE: AS SHOWN	
CHECKED: M.M.	APPROVED BY:
JOB NO: 448C/16	DATE: 02/23/16

PROJECT TITLE:  
 SIR MC CHESNEY GEORGE  
 SECONDARY SCHOOL  
 (BARBUDA ANTIGUA)

DRAWING TITLE:  
 SECTION A-A  
 SCIENCE  
 BLOCK (BLOCK D)

DRAWING NO: DA2	REVISION REV.#1
--------------------	--------------------

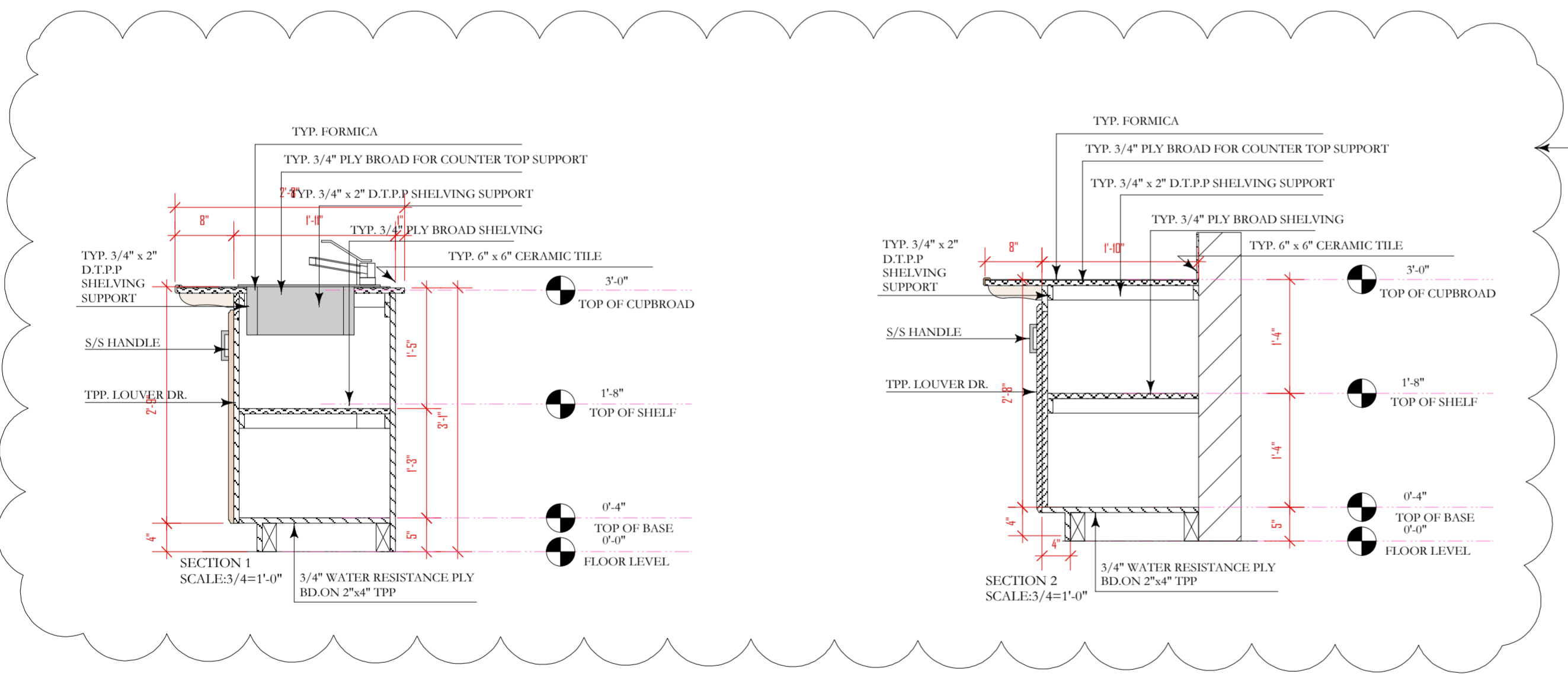

REV.#1

SECTION A-A  
 SCALE: 1/8"=1'-0"