

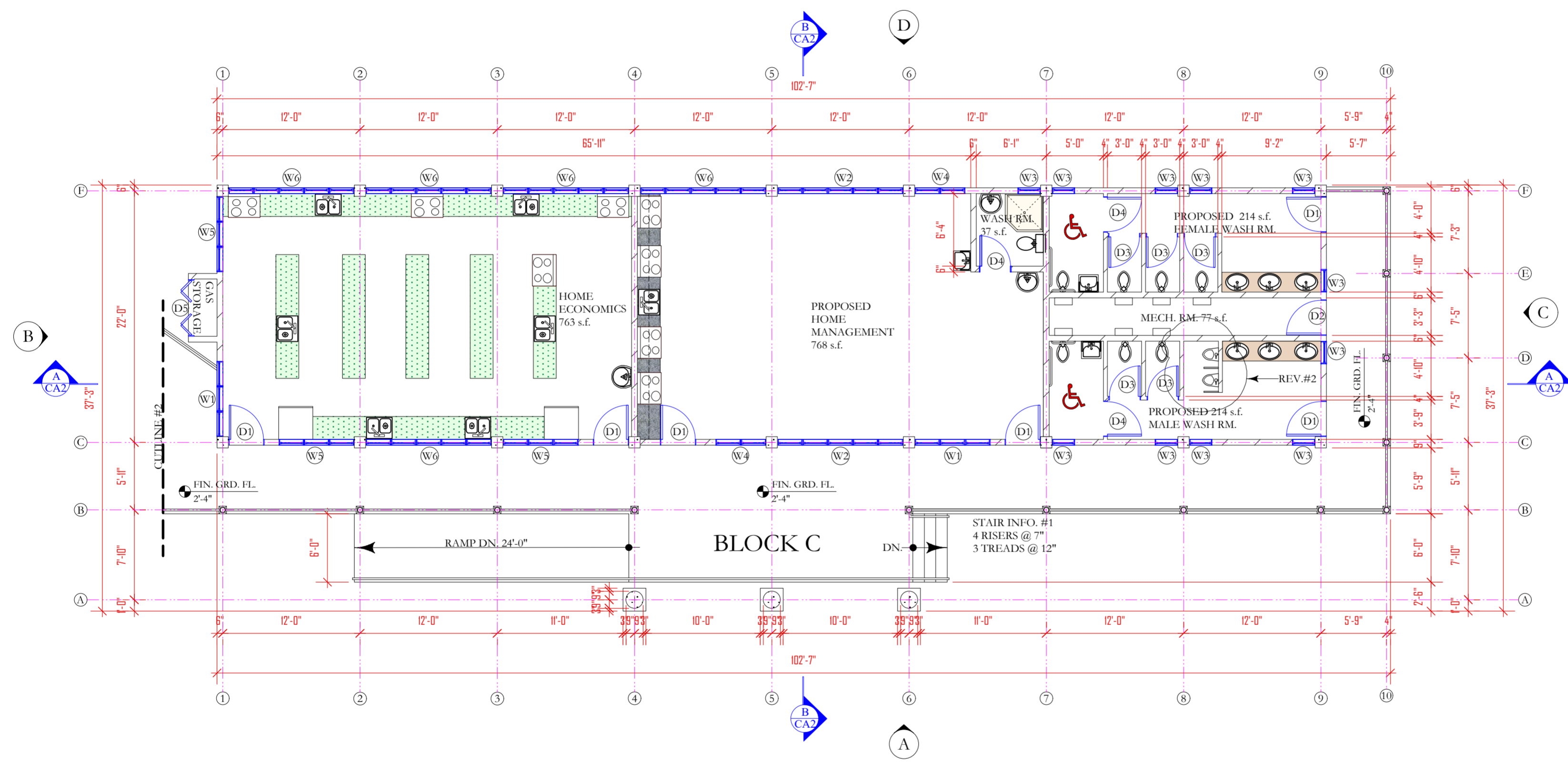

- NOTES
1. DONOT SCALE DRAWINGS
  2. THESE DRAWINGS ARE TO BE READ INCONJUNCTION WITH ALL STRUCTURAL AND SERVICES ENGINEERS' DRAWINGS.
  3. IF YOU ARE IN DOUBT PLEASE ASK.
  4. ALL EXTERIOR DOORS SHALL BE FITTED W/ S/S SADDLES
  5. ALL LOCKS SHALL BE MASTER & SUB MASTER KEYED
  6. ALL EXTERIOR DOORS & WINDOWS SHALL WITHSTAND 150MPH WIND MINIMUM GLAZING SHALL BE IMPACT GLASS
  7. ELITE ARCHITECTURAL IRONMONGERY OR EQUAL & APPROVED, 3 HINGES PER DOOR, 2 FALLING HINGES PER TOILET DOOR

DATE	REVISIONS	BY
10/06/16	REV.#1:HOME ECONOMICS LAB. & HOME MANAGEMENT LAB. REVISED GAS CYLINDER STORAGE CONSTRUCTED	B.O.
24/05/19	REV.#2:INDIVIDUAL URINALS ARE INSTALLED IN PLACE OF THE TROUGH URINAL.	B.O.



THE WORKING DRAWING PHASE

**M** Moulton Mayers Architects  
 INTERIOR DESIGNERS,  
 URBAN DESIGNERS,  
 CONSTRUCTION MANAGERS  
 MOULTON MAYERS  
 DIP. ARCH. BS. ARCH. B.  
 ARCH. MS, URBAN DESIGN.  
 P.O. BOX 79, McKIES HILL, ST.VINCENT, W.I.  
 TEL: 784-457-2072  
 E-MAIL:mayersarch@caribsurf.com

DRAWN BY: BRANSON OLLIVIERRE  
 SCALES: AS SHOWN  
 CHECKED: M.M. APPROVED BY:  
 JOB NO: 448C/16 DATE: 02/23/16  
 PROJECT TITLE:  
 SIR MC CHESNEY GEORGE  
 SECONDARY SCHOOL  
 (BARBUDA ANTIGUA)

DRAWING TITLE:  
 GRD. FL. PLAN  
 HOME MANAGEMENT  
 BLOCK (BLOCK C)

DRAWING NO:	REVISION
CA1	REV.#2

GRD. FL. PLAN -GROSS: 3,360 s.f.  
 HOME ECONOMICS BLOCK  
 (BLOCK C)  
 SCALE: 1/8"=1'-0"